Hus D

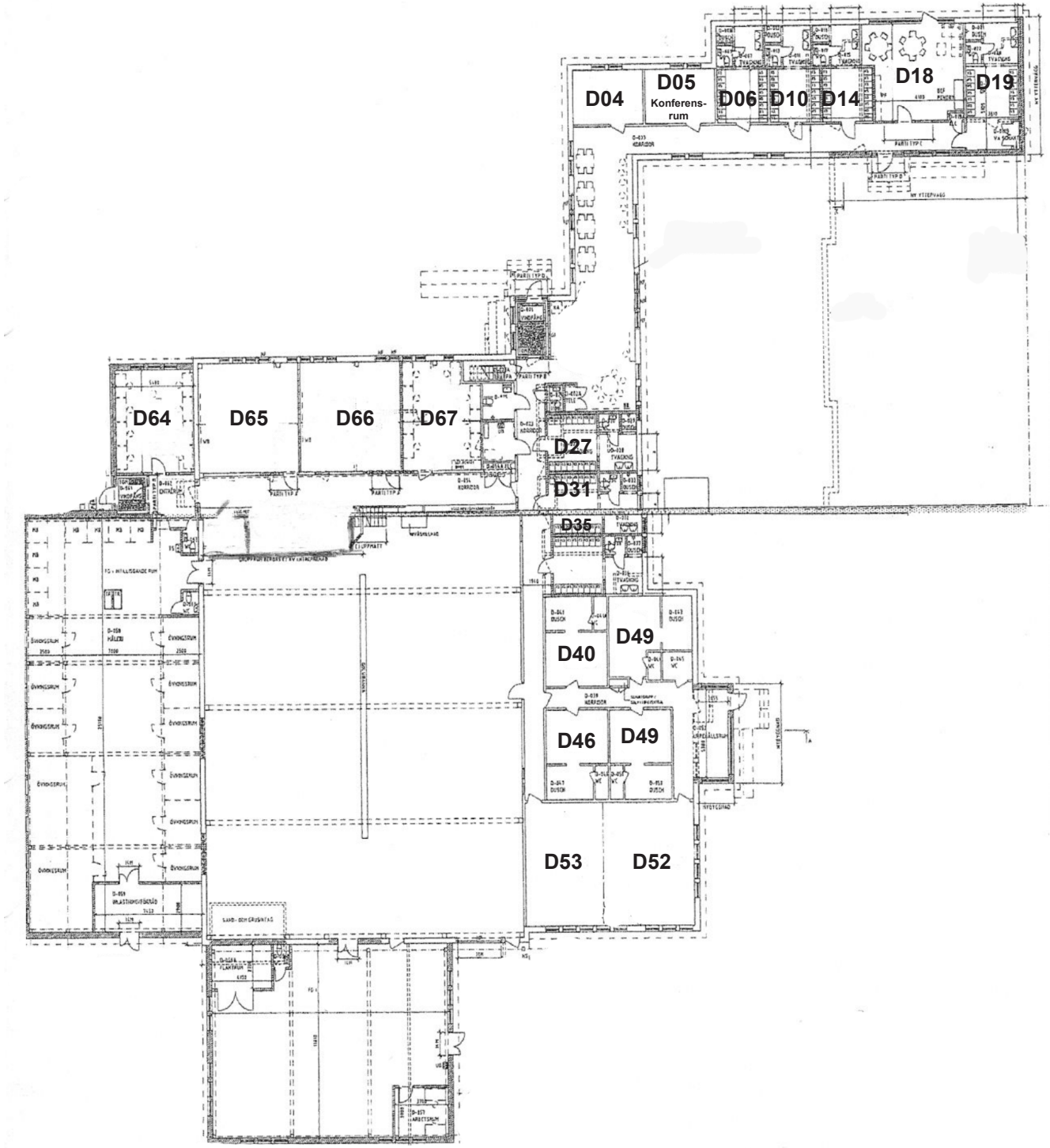

Alléskolan